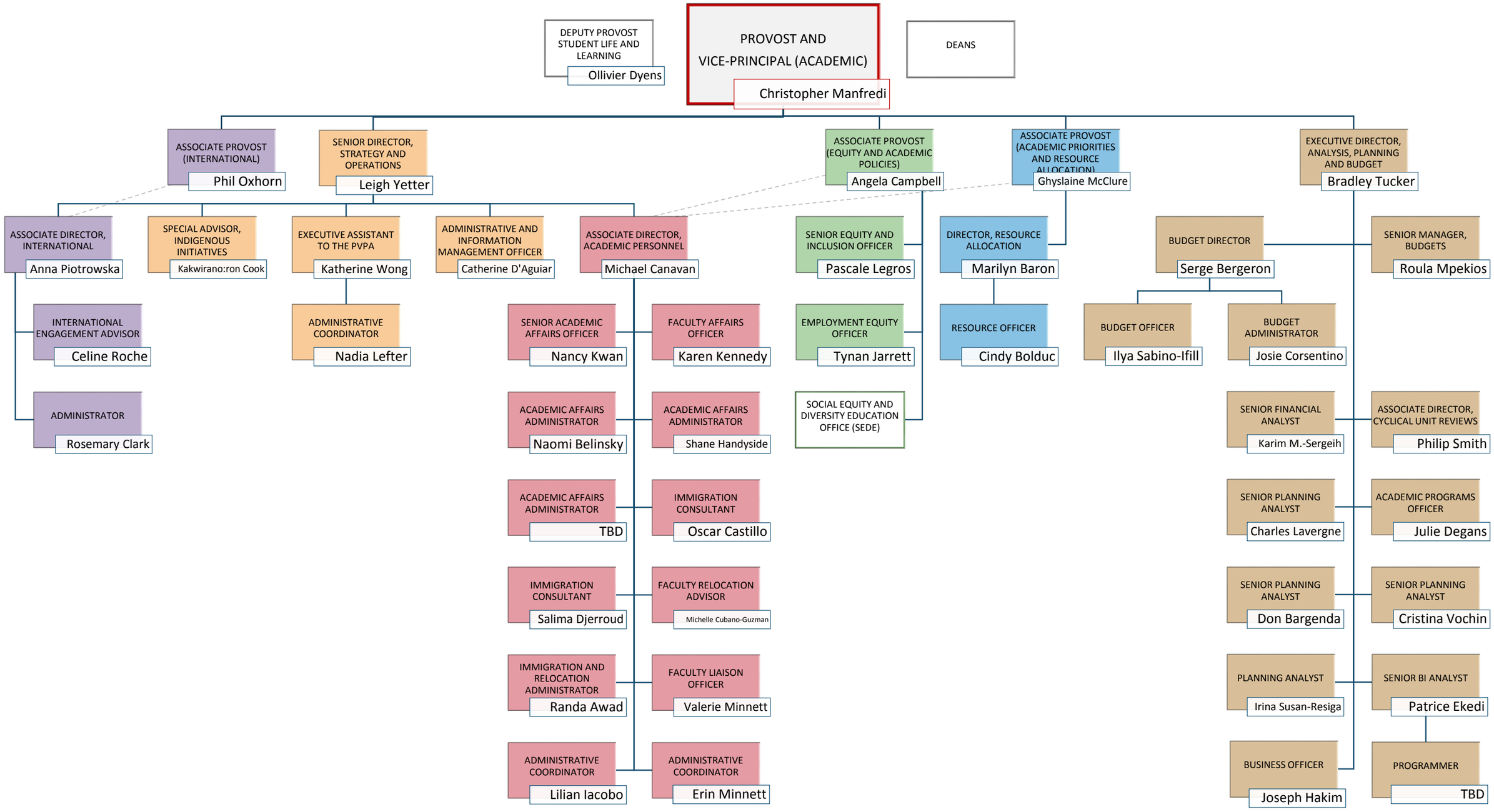
DEPUTY PROVOST STUDENT LIFE AND LEARNING
Ollivier Dyens
PROVOST AND VICE-PRINCIPAL (ACADEMIC)
Christopher Manfredi
DEANS
ASSOCIATE PROVOST (INTERNATIONAL)
Phil Oxhorn
SENIOR DIRECTOR, STRATEGY AND OPERATIONS
Leigh Yetter
ASSOCIATE PROVOST (EQUITY AND ACADEMIC POLICIES)
Angela Campbell
ASSOCIATE PROVOST (ACADEMIC PRIORITIES AND RESOURCE ALLOCATION)
Ghyslaine McClure
EXECUTIVE DIRECTOR, ANALYSIS, PLANNING AND BUDGET
Bradley Tucker
ASSOCIATE DIRECTOR, INTERNATIONAL
Anna Piotrowska
SPECIAL ADVISOR, INDIGENOUS INITIATIVES
Kakwirano:ron Cook
EXECUTIVE ASSISTANT TO THE PVPA
Katherine Wong
ADMINISTRATIVE AND INFORMATION MANAGEMENT OFFICER
Catherine D'Aguiar
ASSOCIATE DIRECTOR, ACADEMIC PERSONNEL
Michael Canavan
SENIOR EQUITY AND INCLUSION OFFICER
Pascale Legros
DIRECTOR, RESOURCE ALLOCATION
Marilyn Baron
BUDGET DIRECTOR
Serge Bergeron
SENIOR MANAGER, BUDGETS
Roula Mpekios
INTERNATIONAL ENGAGEMENT ADVISOR
Celine Roche
ADMINISTRATIVE COORDINATOR
Nadia Lefter
SENIOR ACADEMIC AFFAIRS OFFICER
Nancy Kwan
FACULTY AFFAIRS OFFICER
Karen Kennedy
EMPLOYMENT EQUITY OFFICER
Tynan Jarrett
RESOURCE OFFICER
Cindy Bolduc
BUDGET OFFICER
Ilya Sabino-Ifill
BUDGET ADMINISTRATOR
Josie Corsentino
ADMINISTRATOR
Rosemary Clark
ACADEMIC AFFAIRS ADMINISTRATOR
Naomi Belinsky
ACADEMIC AFFAIRS ADMINISTRATOR
Shane Handyside
SOCIAL EQUITY AND DIVERSITY EDUCATION OFFICE (SEDE)
SENIOR FINANCIAL ANALYST
Karim M.-Sergeih
ASSOCIATE DIRECTOR, CYCLICAL UNIT REVIEWS
Philip Smith
ACADEMIC AFFAIRS ADMINISTRATOR
TBD
IMMIGRATION CONSULTANT
Oscar Castillo
SENIOR PLANNING ANALYST
Charles Lavergne
ACADEMIC PROGRAMS OFFICER
Julie Degans
IMMIGRATION CONSULTANT
Salima Djerroud
FACULTY RELOCATION ADVISOR
Michelle Cubano-Guzman
SENIOR PLANNING ANALYST
Don Bargenda
SENIOR PLANNING ANALYST
Cristina Vochin
IMMIGRATION AND RELOCATION ADMINISTRATOR
Randa Awad
FACULTY LIAISON OFFICER
Valerie Minnett
PLANNING ANALYST
Irina Susan-Resiga
SENIOR BI ANALYST
Patrice Ekedi
ADMINISTRATIVE COORDINATOR
Lilian Iacobo
ADMINISTRATIVE COORDINATOR
Erin Minnett
BUSINESS OFFICER
Joseph Hakim
PROGRAMMER
TBD